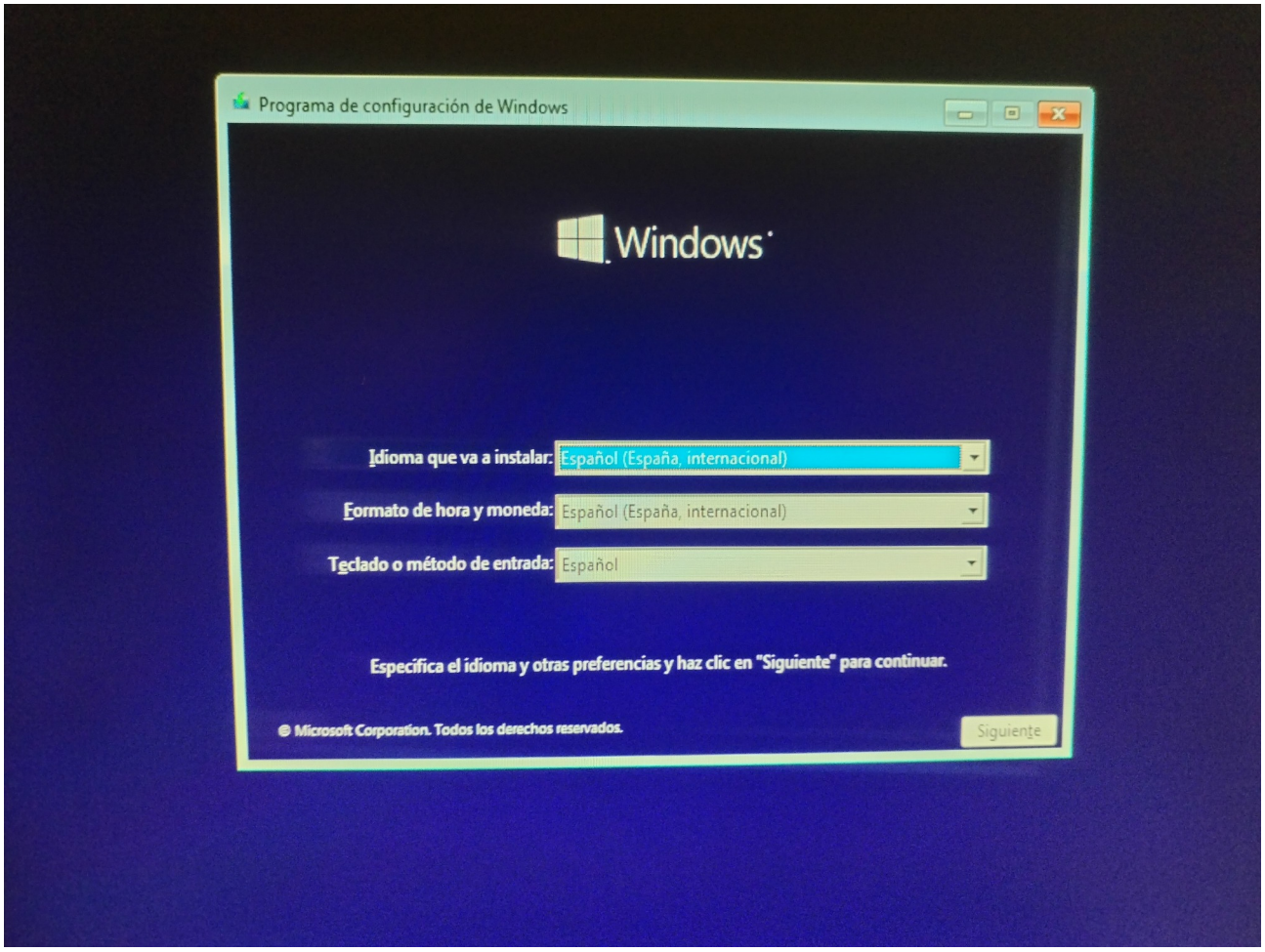Windows 10 boot